Rocks

Rocks, June 18.- Everyone was so glad of the nice rain this afternoon.

Farmers will soon be cutting wheat.

Philip Inge is out, after having the chicken pox.

Not so many out for the various church organizations on Wednesday night. Mrs. L. C. Elder had charge of the devotional.

Mrs. W. R. Moore, of West Va. is visiting her parents, Mr. and Mrs. A. T. Anderson for a while.

R. L. Jennings is a patient at Memorial Hospital, Lynchburg. He is improving slowly. We wish him a speedy recovery.

Quite a few were visiting Lloyd Richardson at Lynchburg General Hospital Sunday.

Little Bernita Goin, of Lynchburg is ill in a Richmond hospital. She is the daughter of Mr. and Mrs. Roy E. Goin. We hope she will be well and back home soon.

A good many were out for the Bible School Preparation Day Saturday afternoon and for the parade. They went to Evergreen.

The Rev. Joseph Darden preached his first sermon at Rocks Sunday. We are so glad to have a pastor now.

Rev. and Mrs. Darden were dinner guests of Mr. and Mrs. Kermit Paulette Sunday.

Mr. and Mrs. S. H. McGhee, of Norfolk were up for a short visit with Mrs. D. R. Inge last week-end.

Lloyd Richardson fell Friday night while playing ball and broke his leg. We wish him a speedy recovery. He is in the Lynchburg General Hospital.

The Bible School, which is now in progress this week, will have the commencement exercise Sunday night at 7:00 o'clock. Preaching service will follow at 8 P. M. So come on out.

Mr. and Mrs. Walter Ranson and Mr. and Mrs. Thomas Ranson and children had a picnic dinner at Appomattox Surrender Grounds Sunday.

Mr. and Mrs. Lewis Dickerson and children were visiting in Lynchburg Sunday.

Students ask Czeck Government for more freedom.

Clover Hill

Clover Hill, June 19.- Mr. and Mrs. F. P. O'Brien and his sons, Kelly and Delly, and Mr. and Mrs. R. A. Gowin visited Mr. and Mrs. W. H. Brown, of Hixburg, Sunday.

Mrs. Otis Franklin, of Norfolk and Mrs. Margie Franklin and two daughters, of Prospect, spent Wednesday afternoon in the R. A. Gowin home.

Mr. and Mrs. Jake Smith, of Ashland spent the week-end with relatives here.

Mr. and Mrs. Taylor Matthews, who were married Saturday, will occupy an apartment in the home of Mr. and Mrs. Robert Trent. Mrs. Matthews is the former Miss Jackie Jamerson. We welcome them to our community.

Claude Thompson, U. S. A. F., left Sunday for his base at Brunswick, Maine, after spending a 15-day leave here.

Sunday visitors of Mr. and Mrs. S. B. Kidd were Mrs. C. B. Petty, Mrs. C. B. Petty Jr., and daughter, Kay, of Scottsville

Mrs. Winfred Drumheller, of Alexandria, spent the week-end with her mother, Mrs. L. W. Carter. Mrs. Drumheller, Mr. and Mrs. Carter and Claude Thompson attended a family reunion at Shipman on Sunday.

Mr. and Mrs. Carey Jefferson and daughter, Pamela, of Amherst were dinner guests Sunday evening of Mr. and Mrs. T. M. Richardson.

Mr. and Mrs. J. L. Torrence, Mr. and Mrs. Elliott Torrence and family, and Mr. and Mrs. J. V. Torrence and son celebrated Father's Day with a picnic lunch at the home of Mr. and Mrs. James A. Conner.

Mrs. Wilson Paulette and Gene Paulette visited Mrs. Paulette's brother, C. V. Tucker, at Phenix, last Tuesday.

Mrs. Robert McCormick, who has been spending some time with friends here left Monday for Beckley, West Virginia, where she will visit her son before returning to her home in Yuma, Arizona.

Construction on the M. A. Herncall home is progressing rapidly. Other homes in the community have been getting "face-liftings"—The S. B. Kidd home has been Perma-stoned, and Mr. and Mrs. Cyrus have put asbestos shingles on theirs. "Clover Hill is a growing town."

VO-AG STUDENT CONSTRUCTS POST HOLE DIGGER

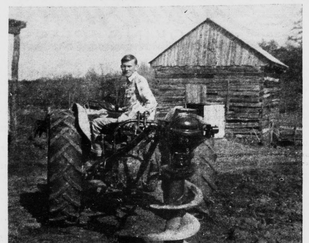

Eugene Conner, sophomore vo-ag student at Appomattox High School, is shown above with a tractor post hole digger which he built as part of his vocational agriculture shop program. This picture was made at Eugene's home farm.

Picture above is Eugene Conner, sophomore student in vocational agriculture at Apomattox High School, with a tractor post hole digger he constructed as part of his shop program. It is about the sophomore year when vo-ag students begin to realize the tremendous possibilities that exist for them in the shop or farm mechanics part of their program.

The shop phase of the vocational program really begins in the eighth grade with a course which teaches the students to identify and properly use the various hand tools. In the freshman year this training is expanded to a more thorough use of the hand tools and to include the use of power tools such as the table saw, band saw, drill press, and grinders. Before the end of the first year of high school some students begin to make or repair different items.

Sophomores get still more training in the use of power tools and in welding and soon find that they can do a lot of their farm repair work, as well as to construct many useful items. Some of the equipment which the vo-ag students build includes farm trailers, self feeders, feed carts, post peelers, grinders, hay lifts and post hole diggers.

The training of the vocational agriculture student continues both in school and out as he uses his equipment or knowledge on the farm to get his work done and problems solved. His instructor visits him on the farm from time to time to check on progress being made on his enterprises as well as to help with any problems which have arisen.

SHRUBS SUFFER FROM CLIMATIC CONDITIONS

Virginia home owners are having trouble with damage to ornamental shrubbery.

S. B. Fenne, plant pathologist at VPI, says many specimens of damaged boxwood are still being received in his laboratories. In almost all cases the damage has been caused by unfavorable growing conditions, and disease or insect injury is not present.

Since the past several summers have been unusually dry and the past winter was dry in the early part with many alternating warm and cold days, conditions have been quite unfavorable for many shrubs. The result is a general decline and often severe injury.

There are several other factors that can contribute to poor growing conditions, Fenne says. If the tree or shrub is in a poor location —too close to the street or highway, too close to biuldings, or too much in competition with other trees and shrubs—you can expect trouble. If the soil is too dry or too wet and not well drained, or if it receives drainage water from an asphalt roof, the shrubs may not thrive.

Often shrubs fail to become well established after transplanting. And sometimes they only need fertilization.

SISTERS TOGETHER AGAIN

Hollywood, Calif.- The singing Andrews Sisters —Maxine, Patty, and LeVerne—who broke up their act three years ago to go their separate ways of marriage and careers, have announced the reforming of the trio. They recorded 680 songs during a fifteen-year span together.

Pamplin Vicinity

Pamplin Vicinity, June 19.- Those who visited Mr. and Mrs. Jimmie Rosser Sunday were Mr. and Mrs. Luther Nash, Mr. and Mrs. Hunter Tolley and family.

Miss Jane Andrew Williams left Monday for Camp Ruthers for several weeks.

Mrs. Lawrence Nash, of Roanoke visited Mr. and Mrs. Luther Nash during the week-end. Her children, Jane and Lawrence Nash Jr. returned home with her.

Mrs. Roy Johnson, of Richmond, spent the week-end with Mr. and Mrs. Len Johnson.

Those who visited Mr. and Mrs. S. R. Hubbard for the week-end to celebrate Father's Day were Mr. and Mrs. Harry Swinson and daughter, Mr. and Mrs. Raymond Pittenger, Mr. and Mrs. Newton Hubbard, and children; Mrs. Ora Dowdy, Mr. Walter Hubbard, Mr. and Mrs. Samuel Hubbard, and family; Miss Shirley Barton, all of Richmond; Mr. and Mrs. Maurice Hubbard and children, of Farmville; Mrs. W. C. Weoldridge and daughter, of Crewe, Va., and Miss Namonia Schmitz, of Blackstone.

Mrs. Harry Williams left this week to visit Dr. and Mrs. Michael Finnigan, of Baltimore.

Mrs. W. S. Cumby spent the week-end in Lynchburg with relatives.

Miss Flora Belle Williams spent the week-end with Miss Josephine Towler, of Farmville.

Mrs. T. J. Ligon, who has been a patient in Virginia Baptist Hospital, has returned home and is improving nicely.

Mr. and Mrs. Jimmie Finchem, and Mr. and Mrs. Herbert [illegible] of Farmville called to see [illegible] Juddy Glover Saturday A. M.

Miss Joan Williams, of [illegible] burg spent the week-end [illegible] parents, Mr. and Mrs. Howard [illegible] liams.

Mr. and Mrs. Bobby [illegible] formerly of Pamplin, are the parents of a baby girl, born Friday night. They are living in [illegible] Carolina.

Miss Joyce Tolley is visiting [illegible] grandmother, who lives in [illegible] Virginia.

Mr. and Mrs. Lester Price, [illegible] Richmond visited her parents, [illegible] and Mrs. Robert Tolley.

Liberty Chap[illegible]

Liberty Chapel, June 18.- [illegible] and Mrs. Arlington F. Brown [illegible] Allie Jr., of Cincinnati, [illegible] arrive Monday to spend [illegible] cation in the home of Mr. and [illegible] B. C. Childers.

Mr. and Mrs. Paul Thornhill [illegible] and Mrs. Don Thornhill, [illegible] Sperry and Wendy, Billy Mitchell [illegible] Misses Mildred and Faye Thornhill [illegible] visited Don Owen, of Randolph [illegible] Sunday.

Miss Patsy Childers, of Old [illegible] est Road, Lynchburg, is visiting [illegible] Miss Carolyn Childers and attending Vacation Bible School.

Those visiting Mr. and Mrs. [illegible] H. Reynolds Sunday were Mr. [illegible] Mrs. Marvin Reynolds and [illegible] Mr. and Mrs. L. C. Reynolds [illegible] family, and Mr. and Mrs. [illegible] Coleman, Brenda and Brian.

The Rev. Aaron D. Smith [illegible] the dinner guest Sunday of Mr. [illegible] Mrs. W. T. Childers.

Mr. and Mrs. Percy Garrett [illegible] ted in the home of Mr. and [illegible] John Scruggs Monday evening.

WE WILL BE
Closed Week of July 2-7
IN ORDER TO GIVE OUR EMPLOYEES THEIR
Annual Vacation
HERNCALL'S
LAUNDRY & DRY CLEANING
Phone 2711 Appomattox, Va.

SHOP DURING JUNE Jumbo Circus Days AT YOUR Rexall DRUG STORE
As Advertised in LIFE • LOOK • POST • PROGRESSIVE FARMER FARM JOURNAL • HOUSEHOLD
Rexall BISMA-REX Antacid Powder — Gives fast 4-way relief from acid-upset stomach. Its antacid action continues for several hours. 4½ oz. Bottle.... 89c
Rexall DeLuxe TOOTH BRUSHES — Six medically approved styles designed to cleanse teeth thoroughly. Hard, medium or soft textures. Hyton or Natural bristles. Colorful plastic handles. EACH ONLY 59c
ARRID Cream Deodorant — 2½ oz. Jar.... 43c
THERMOS VACUUM BOTTLE — Pint 1.95
Only Drugs of the Finest Quality are Used in the Prescriptions We Prepare for You
REXALL AEROSOL SUNBURN CREAM — Soothing foam eases sunburn. . . 5 ounces 1.49
REXALL MI 31 ANTISEPTIC SOLUTION — Multi-purpose. Mouth wash, douche, gargle, kills contacted germs . . . Pint .79
EYELO EYE LOTION — Soothes irritated eyes caused by wind, sun, dust or smog . . . 8 ounces .69
REXALL INSECT REPELLENT LOTION — Repels insects. Non-stain lasting protection . . . 2 ounces .59
CARA NOME NAIL DRY — Aerosol spray dries nail polish instantly. Won't smear . . . 5 ounces 1.00
Cape Cod Wide Mouth VACUUM BOTTLE — Keeps beverages or food hot or cold. Perfect for picnics. Quart . . . $3.35 Value 2.59
Lord Baltimore WRITING PORTFOLIO — Large, flat white sheets. Attractive compartments . . . Reg. 65c .47
EASTMAN DUO-PAK FILM V7127 85
LARVEX . . . Pint .79
Plus Federal Tax On Some Items.
YOU CAN DEPEND ON ANY DRUG PRODUCT THAT BEARS THE NAME REXALL
SPENCER Rexall DRUGS
• GOOD HEALTH TO ALL FROM REXALL

COSWELL DRIVE-IN Theatre APPOMATTOX
Open 7 days a week, on new wide screen, Sunday thru Thursday, one feature showing only, 8:30 P. M. Short subjects at 8 o'cock. Friday & Saturday, first show at dark, last show 9.30
FRIDAY & SATURDAY — — June 22-23
Robert Taylor in
Many Rivers to Cross
(Cinemascope)
SUNDAY & MONDAY — — June 24-25
Grace Kelly-Stewart Granger in
Green Fire
(Cinemascope — First Run)
TUES., WED., THURS. — — June 26-27-28
Bob Hope-Bing Crosby in
Road to Bali
LEE THEATRE • SHOWPLACE OF APPOMATTOX
FRIDAY & SATURDAY — — June 22-23
Charles Starrett in
Old Wyoming Trail
Also Ma Kettle in
Richochet Romance
WEDNESDAY & THURSDAY — June 27-28
Glenn Ford in
Trial

"Wow — what a kitchen! Every modern appliance! But how could they afford it — when Jim makes no more than my Tom . . ."
LOTS OF FOLKS FINANCE HOME APPLIANCES, ECONOMICALLY, THROUGH US. ASK US FOR FIGURE-FACTS!
THE Farmers National Bank
MEMBER FEDERAL RESERVE SYSTEM
APPOMATTOX VIRGINIA

[illegible]ome Agent's Notes

By Mrs. B. G. Anderson
Home Demonstration Agent

[illegible] very happy to have with [illegible] Elizabeth Weber Pancake, [illegible] West Virginia, as a [illegible] in training. Miss Pancake is a graduate of Longwood [illegible] having completed her [illegible] on June. 3rd of this year. [illegible] be with us for the next [illegible] months, and will attend the home demonstration club [illegible] regularly scheduled for [illegible] months. We are very [illegible] to have Miss Pancake [illegible] with us.

[illegible]an and Jelly Days

[illegible]inist time to start putting [illegible] jellies and preserves. [illegible] of us have always used the [illegible]hod of sealing the jars with [illegible] and we all know what a [illegible]b this can turn out to be. [illegible]times the paraffin runs down [illegible] of the jar and if not wiped [illegible]mmediately, becomes hard. [illegible] with this is the hot job of [illegible] the paraffin. To make your [illegible]ater when preparing jams [illegible]lies, after you have poured [illegible] or jelly into the hot sterilized [illegible] cover with squares of saran [illegible] be sure the edges of the [illegible] have been wiped clean [illegible]serves. Pull the saran film [illegible] around the edges just as [illegible] as possible.

[illegible] important to seal the glasses [illegible] the glasses and preserves [illegible] hot for then there will be [illegible]ough heat to shrink the [illegible]film and make it airtight. If [illegible] are pulled it tightly enough. [illegible] want to stack the glasses [illegible]rage, use metal covers over [illegible] of the glasses.

[illegible] labelling the jars, use [illegible]ent tape allowing the tape [illegible] the saran film. The tape [illegible] hold down loose ends of the [illegible]

[illegible]e you will try this idea — [illegible] though it is, it surely saves [illegible] extra work.

Paprika - The Pay-off Spice

Dress it up and it will sell Homemaker philosophy! Well, this is standard advice than can be applied to anything from a department store item to a real estate development. And Mrs. Housewife is now becoming aware that her efforts in the kitchen are appreciated a hundred-fold when she adds the touch of attraction to the dishes she has spent valuable time preparing.

In plain language, she now knows that a couple of seconds taken to add a few dashes of Paprika to any number of dishes pays off in compliments galore at the dinner table.

And Paprika is just the spice to do it. Quick and easy, the dash of Paprika adds the flare, the freshness and the festive look to those foods which your family may have accepted as commonplace before. For a few examples: salads, cole slaw, cheese dishes, creamed foods, eggs, fish, stews, chicken and baked, mashed or home - fried potatoes.

Salads, the warm weather standby, are ideal for Paprika. Sprinkle it over the salad after the mayonnaise or dressing has been added. You can even dust it on the lettuce edges for a really gay effect.

Cheeses, another class of summer favorites, take on an extra flavor appeal dashed with Paprika. A newer combination, Paprika dusted on corn-on-the-cob, is fast becoming customary these summers. For fried chicken, add it before frying and sprinkle on again just before serving.

Although dressing up almost any dish is Paprika's main job, its gentle, mild, rather sweet flavor also helps the taste buds. And you may be surprised to know that Paprika actually provides more Vitamin C than the citrus fruits.

So start dashing the Paprika and get those pay-off compliments from your family for the special flare your formerly commonplace dishes will begin to take on.

FARMERS TO EUROPE

Washington.- Believing that exchange visits between farmers of this country and Soviet Russia would create a great deal of good will between the nations, 100 American farmers plan to fly to Russia this fall, attending trade fairs, if Congress will provide a way to get their small planes over there. A bill has been introduced in Congress which would authorize the Military Sea Transportation Service to carry the farmers and about 30 single-engine aircraft across the Atlantic by ship.

The Consumer Price Index inched upward from mid-March to mid-April.

[illegible]ARM LOANS
[illegible]est the future of your farm [illegible] by financing with a
[illegible]Land Bank Loan
LONG TERM
LOW INTEREST
[illegible]er comes due all at once. Pay off at any time.
J. A. Overstreet
[illegible]nt. Secretary-Treasurer
NATIONAL FARM LOAN ASSOCIATION
of Farmville
Lynchburg, Virginia
[illegible] Main St—Phone 3-0201

We can HELP you get . . .
MORE PROFIT FROM YOUR PASTURE
Do you want more milk per acre? Would you like to know how to improve your pasture program for better yields?
We may be able to show you the way to bigger profits through a well-planned Wirthmore pasture feeding program.
Why not come in and discuss it with us soon?
No obligation, of course
WIRTHMORE POULTRY · DAIRY · STOCK FEEDS
APPOMATTOX FARMERS SUPPLY CO.
Your "Drive-In" Feed Store
Dial 3141 Appomattox, Va.

Evergreen

Evergreen, June 19.- The Vacation Bible School is in progress here this week.

Mrs. Z. E. Cheatham and daughter, Jeanne, attended the funeral of Mrs. James Cheatham's mother, Mrs. Hugh Birchett, of Hopewell, Saturday.

Mr. and Mrs. Earl Masise and daughter Jane, and Gene Childress, of N. Y., spent the week-end with Mrs. Christine Childress and family.

Mr. and Mrs. E. T. Bruce and family have returned home after a week's vacation.

The Wiling Workers Circle met in the home of Mrs. C. J. Paulette last week.

Mrs. David Garrette, of Washington, D. C. has returned to her home, after spending a week with her parents, Mr. and Mrs. W. E. Warriner.

Mrs. J. B. Inge and nephews, of Baltimore and Mrs. Eva Cawthorn, of Petersburg, are visiting Mr. and Mrs. J. A. Young.

The Mirla Jennings Circle met in the home of Mr. and Mrs. Stewart Paulette last week.

A buffet dinner was served in the home of Mr. and Mrs. Melvin Grishaw Sunday evening. Those present were Mr. and Mrs. Melvin Garrett, Mr. and Mrs. Kenneth St. John and family, Mr. and Mrs. W. C. Garrett, and Miss Linda Lou Paulette. The occasion was Mr. Grishaw's birthday.

Mr. and Mrs. Jimmy Harris, of Lynchburg, spent the week-end with his parents, Mr. and Mrs. R. E. Harris and family.

Mr. and Mrs. Lewis Harvey and family, of Lynchburg, and Mr. and Mrs. Bobby Canada, of Phenix, spent the week-end in the home of Mr. and Mrs. Floyd Austin.

Mr. and Mrs. Roy Warriner and family spent Sunday with her parents, Mr. and Mrs. Clay, at Nathalie.

Mrs. Christine Childress visited her mother, Mrs. Laura Howard, over the week-end, at Rustburg.

Spout Spring

Spout Spring, June 19.- Vacation Bible School will begin Monday, June 25, at 8:30 A. M. at Salem Methodist Church. All children invited to attend.

Miss Mary Lou O'Brien, of Lynchburg spent the week-end with her parents, Mr. and Mrs. C. Davis O'Brien.

Mr. and Mrs. George Almond, of Lynchburg visited his parents, Mr. and Mrs. A. C. Almond on Sunday.

Mrs. Ernest Charlebois and daughter, Carrie Marie, of Roanoke spent several days last week with her mother, Mrs. Georgia Schindler.

Miss Shirley Walton left Monday for Massanetta Springs, where she will serve as a counsellor for the Virginia Music Camp, June 18-25. Miss Walton received her Bachelor of Music degree from Madison College June 3. She plans to teach Mrs. Joyce W. Curorke's piano pupils in Appomattox during the summer months, while Mrs. Curorke continues her graduate work in music at Columbia University. Miss Walton has accepted a music position in Alexandria, Va. for the coming school session.

Richwood

Richwood, June 19.- "Success is like the turtle: it moves ahead only by sticking its neck out." -Quoted.

Mr. and Mrs. Tom Paulette were in Lynchburg on business Friday afternoon.

Mr. and Mrs. L. M. Ferguson and daughter, Judy, and Mrs. Max Ferguson visited with Mr. and Mrs. T. T. Wooldridge Sunday afternoon.

Mr. and Mrs. T. T. Wooldridge and Mrs. G. P. Brannan and daughters, Val and Georgie Belle, were the dinner guests on Monday of Mr. and Mrs. L. M. Ferguson and daughter, Judy, and Mrs. Virginia Watts, in Lynchgurg.

Miss Joan Harvey is spending some time with her parents, Mr. and Mrs. DeWitt Harvey.

Pamplin

Pamplin, June 19.- Mrs. J. W. D. Canada has returned from a visit to her sisters, Mrs. R. C. Bass, of Halifax and Mrs. William P. Cocke of Phenix.

Mr. and Mrs. Harwood Hix, of Norfolk visited Mrs. R. W. Smith Sunday.

Mrs. Bernard Carey, of Richmond is visiting her sister, Mrs. T. J. Ligon.

Week-end guests in the home of Mr. and Mrs. L. L. Dickerson were Mr. and Mrs. H. E. Hungate and son, Henry, of Roanoke; Mr. and Mrs. George Williamson and daughter, of Lynchburg; Mr. and Mrs. H. E. Martin and children, and Braxton Dickerson, of Portsmouth, and Mrs. George Williamson, Sr., of Lynchburg.

Sunday guests in the home of Mr. and Mrs. J. W. D. Canada were Mr. and Mrs. John Buscemi and children, of Richmond; Linwood Pelot, and Miss June Heier, of Lynchburg.

Mrs. C. C. Rosser, Mrs. Ruby Mann, Mrs. Carl Evans and daughter, Judy; Mrs. E. N. Harvey and son, Wilson and Mrs. N. L. McClenny visited in Farmville Friday.

Mr. and Mrs. K. L. McClenny, of Farmville visited relatives here on Sunday.

Appomattox is a growing town.

AUTO CUT UP

Casey, Ill.- Fred Collins, 45, of West Plains, Mo., was riding along the highway just west of Casey when two cars came barreling down on him from behind at about 70 m.p.h. The first sideswiped him on the right and the second scraped him on the left. The drivers—George C. Lee 27, of Stilwater, Okla., and Mon H. Lo, 24, of West Lafayette, Ind. both Chinese, took Collins to a used car lot and bought him a 1941 model, a better car than his old one. Everyone was satisfied and no charges were filed.

SUNDAY SCHOOL RECORD

Porter, Okla.- Mrs. Ella Craig, 81, recently completed a perfect record of Sunday School attendance. She hasn't missed a Sunday in 1,040 Sundays—20 whole years.

Value throughout—and easy to own
Liberal trade-ins, easy terms
See it now!
Appomattox Hardware Co.
APPOMATTOX, VA.

FOTOWARE
Specializing in Commercial Photography
Photography on Chinaware—Black and White or Hand Tinted
Wedding Pictures — Copying — Photostatic Copies
Let me take your wedding pictures that you will cherish for years to come. Highest quality with prices low.
Call Day or Night
Shearer B. Robertson, Owner
Phone Office 3171 Home 4496

FORD sets 500-mile record at Indianapolis Speedway

Again proves nobody outperforms Ford
. . . dramatic demonstration of the kind of performance and roadability that makes all your driving more fun in a Ford!

Ford's record was timed and certified by the United States Auto Club

A Ford V-8 hurtled across the brick and asphalt surface of tough and testing Indianapolis Speedway . . . whirling through the tight turns and flashing over the straight stretches . . . to set a mark that *no* stock car ever reached before!

"Previous fo Ford's record run, no other stock car had gone even *one lap* at Indianapolis at 100 m.p.h., but one of Ford's laps was timed at the electrifying speed of 113.7 m.p.h.! And Ford *averaged* over 107 m.p.h. for the *full five hundred miles* . . . close to the average set by the extremely costly, specially-built racer which won the Memorial Day "500"!

Ford fully realizes that the welter of claims and counter claims about "racing victories" (many of them completely contradictory) must be confusing and disillusioning to the public. Ford ran this race against time, over the true "Classic" distance and at the most famous track in America, in order to dispel this cloud of doubt and disbelief and prove that no one outperforms Ford!

Peter de Paolo, leader of the team of drivers that piloted the winning Ford, states flatly: "No other stock car could have equalled this performance!" And Pete de Paolo should know, for he was the first driver to win the "500" Classic with a better than 100 m.p.h. average. And now he comes back with a group of drivers to establish a stock car record with the great '56 Ford!

Ford wrote this new mark large and bold in the record books. And the *whole* Ford did the trick. From the hood-full of throbbing horsepower to the road-hugging rear end, Ford demonstrated that it has what it takes to make your driving more enjoyable. Convince yourself that driving a Ford can be real fun. Test drive a '56 Ford. There's a set of keys waiting for you, so come in and see us soon.

YOUR LOCAL FORD DEALER
GREAT TV, FORD THEATRE, WSLS-TV, THURSDAY, 8:30 P. M.